

FARRIS, HANSEN & ASSOC. INC.

7 RIDGWAY COURT- P.O. BOX 437
ELKHORN, WISCONSIN 53121
PHONE (262) 723-2098
FAX (262) 723-5886
-WORK ORDERED BY-
BIBIANE DUNCAN-VILONA
C/O KEEFE REAL ESTATE
751 GENEVA PARKWAY
LAKE GENEVA, WI 53147

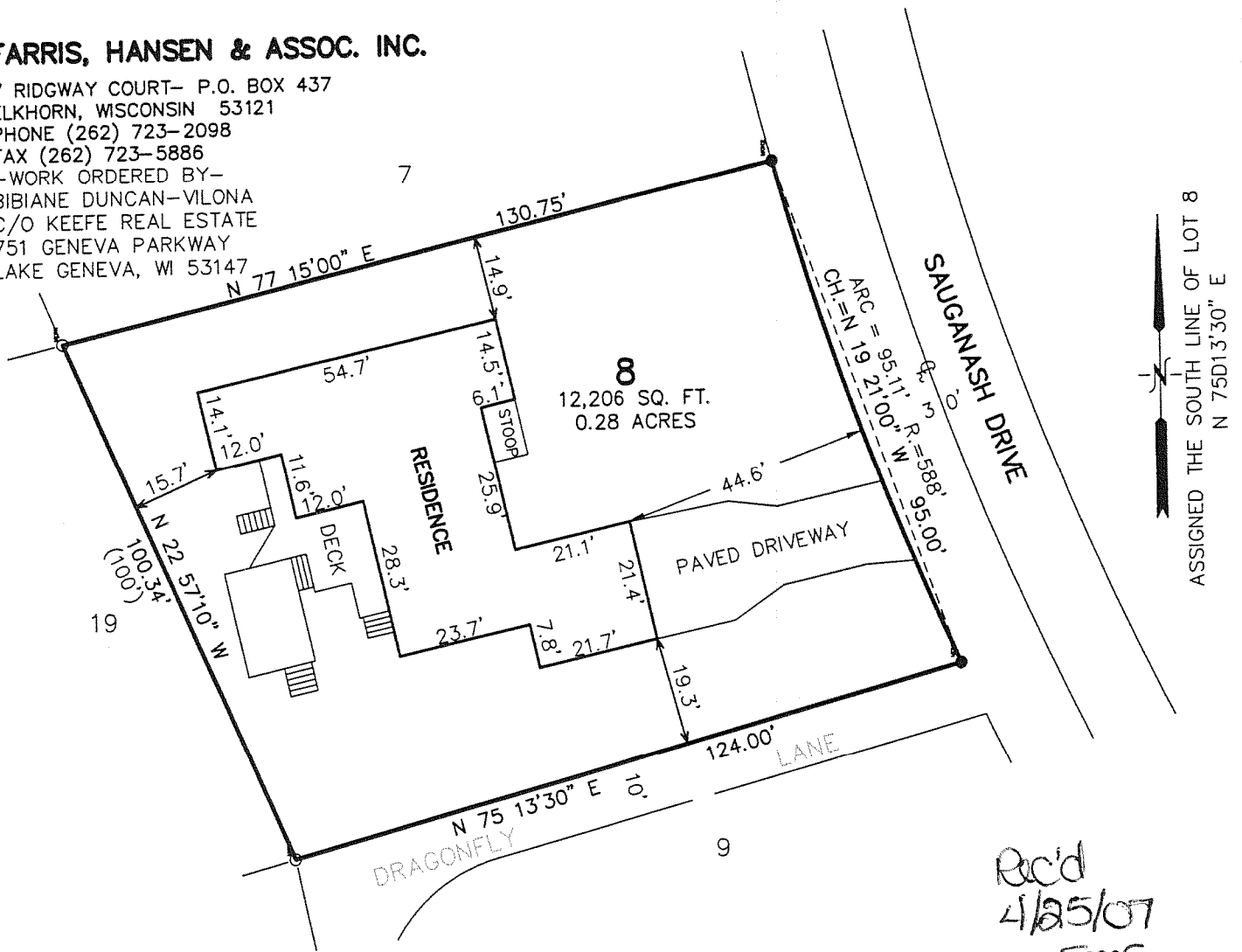

ASSIGNED THE SOUTH LINE OF LOT 8
N 75D13'30" E

LEGEND
○-FOUND IRON PIPE STAKE
●-FOUND IRON REBAR STAKE
(XXX)-RECORDED AS

PLAT OF SURVEY OF

LOT 8, BLOCK "C" OF UNIT 3 OF COUNTRY CLUB ESTATES, LOCATED IN SECTIONS 14 AND 23, T 1 N, R 16 E, VILLAGE OF FONTANA-ON-GENEVA LAKE, WALWORTH COUNTY, WISCONSIN.

Rec'd
4/25/07
8mf

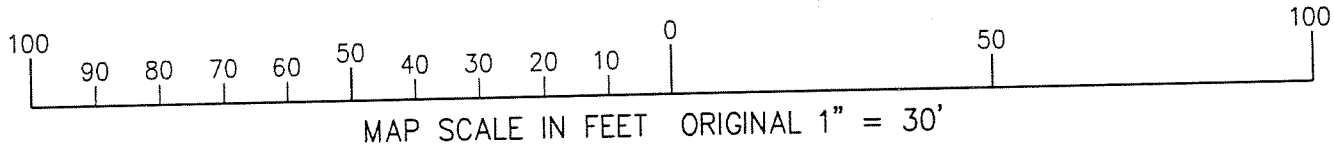

NOTE: COPIES OF THIS MAP TO WHICH THE FOLLOWING CERTIFICATE WILL APPLY SHOW SURVEYOR'S ORIGINAL SEAL AND SIGNATURE IN RED INK. COPIES BY ANY OTHER MEANS MAY HAVE ALTERATIONS WHICH DO NOT REPRESENT THE SURVEYOR'S WORK PRODUCT.

I HEREBY CERTIFY THAT THE ABOVE DESCRIBED PROPERTY HAS BEEN SURVEYED UNDER MY DIRECTION AND THAT THE ABOVE MAP IS A TRUE REPRESENTATION THEREOF AND SHOWS THE SIZE AND LOCATION OF THE PROPERTY AND ITS EXTERIOR BOUNDARIES. THIS SURVEY IS MADE FOR THE USE OF THE PRESENT OWNERS OF THE PROPERTY, AND ALSO THOSE WHO PURCHASE, MORTGAGE, OR GUARANTEE THE TITLE THERETO WITHIN ONE YEAR FROM THE DATE HEREOF.

DATED: APRIL 13, 2007

Peter S. Gordon
PETER S. GORDON R.L.S. 2101

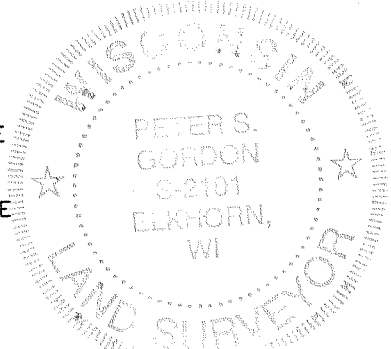

PROJECT NO. 7270
DATED: 04-13-2007
SHEET 1 OF 1 SHEETS

APR 16 2007 5C03-37

005-2452